

COMFORT ISD 9/1/2023-8/31/2024 BENEFITS GUIDE



Holly Perez, Account Executive
First Financial Group of America
<https://ffbenefits.ffga.com/comfortisd>

Maria Hernandez, Main Contact
830-995-6400
maria.hernandez@comfortisd.net

TABLE OF CONTENTS

TABLE OF CONTENTS

- ELIGIBILITY & ENROLLMENT INFORMATION
- MEDICAL
- DENTAL
- VISION
- FLEXIBLE SPENDING ACCOUNTS & FSA RESOURCES
- HEALTH SAVINGS ACCOUNTS & HSA RESOURCES
 - EMPLOYER-PAID TERM LIFE INSURANCE
 - PERMANENT LIFE INSURANCE
 - LONG TERM DISABILITY INSURANCE
 - CANCER INSURANCE
 - CRITICAL ILLNESS INSURANCE
 - ACCIDENT INSURANCE
 - HOSPITAL INDEMNITY INSURANCE
 - IDENTITY THEFT PROTECTION
 - LEGAL PLAN
 - FFINVEST
 - CLEVER RX
 - CONTACTS

This guide contains a summary of the benefits offered by your employer. If there is a conflict between the terms of this outline of benefits and the actual contracts, the terms of the contracts will prevail.

EMPLOYEE BENEFITS CENTER

YOUR ONE-STOP-SHOP FOR BENEFIT INFORMATION

Comfort ISD and First Financial are excited to provide you with a custom website filled with information about your benefits. Visit the Employee Benefits Center to see current benefit options for your employer, as well as find claims, important phone number, and enrollment information.

There's no need to register for site access. Simply type the URL below into your browser and you will be directed to your Employee Benefits Center.

<https://ffbenefits.ffga.com/comfortisd/>



HOW TO ENROLL

ONLINE ENROLLMENT

To begin online enrollment, visit <https://ffga.benselect.com/Enroll/login.aspx>.

LOGIN

- Login: Your Employee ID or Social Security Number (no dashes)
- PIN (first login only): The last four digits of your Social Security Number and the last two digits of the year you were born (six digits total)
- New PIN: The first time you log in you will be required to change to a new PIN. Please note your new PIN because you will use the new PIN from that point forward.

VIEW CURRENT BENEFITS

After logging in, you will arrive at the welcome screen. Your current benefits and premium deductions will be listed on this screen.

VIEW/ADD DEPENDENTS

Click next to view your dependents. It is very important to make sure the social security numbers and birth dates listed are correct. If you plan to add dependents, you will need to enter their social security numbers and birth dates.

BEGIN ELECTIONS

Click next again to begin making your benefit elections. Remember, no changes to your elections can be made during the plan year unless you have either a qualified mid-year change under Section 125 or a special enrollment event.

ON-SITE ENROLLMENT

When it's time to enroll in your benefits, your First Financial Account Representative will be on-site to assist you with making your elections. Visit your EBC to view the on-site enrollment schedule.

ELIGIBILITY

ELIGIBILITY

Eligible employees must be actively at work on the plan effective date for new benefits to be effective.

NEW EMPLOYEES

You have 31 days from your actively-at-work date to make benefit elections.

EXISTING EMPLOYEES

When it's time to enroll in your benefits, your First Financial Account Representative will be available to assist you with making your elections. Your elections can be made anytime during annual enrollment online from your work or home computer. Before enrollment, take time to educate yourself on the available benefits and what options would work best for you and your family by visiting the Employee Benefits Center.

MID-YEAR BENEFIT CHANGES

You may add or cancel coverage during the plan year if you have a change in family status. You must notify the benefits department within 31 days of the change.

QUALIFYING LIFE EVENTS INCLUDE:

- Changes in household, including marriage, divorce, legal separation, annulment, death of a spouse, birth, adoption, placement for adoption, or death of a dependent child
- Loss of health coverage, attributable to your spouse's employment, losing existing health coverage including job-based, individual & student plans, losing eligibility for Medicare, Medicaid, or CHIP, turning 26 and losing coverage through a parent's plan

DECLINING COVERAGE

If you are eligible for benefits, but wish to DECLINE coverage, please complete the online enrollment either on your work or home computer. Under each option, you will need to select "waive." **You must still complete the beneficiary information.**

SECTION 125 PLANS

SECTION 125 PLAN INFORMATION AND RULES

A Section 125 Plan provides a tax-saving way to pay for eligible medical or dependent care expenses. The funds are automatically deducted from your paycheck on a pre-tax basis.

HERE'S HOW IT WORKS

A Section 125 Plan reduces your taxes and increases your spendable income by allowing you to deduct the cost of eligible benefits from your earnings before tax. Plus, the plan is available to you at no cost, and you're already eligible – all you must do is enroll.

IS IT RIGHT FOR ME?

The savings you may experience with a Section 125 Plan are outlined in the example below. For instance, you could potentially take home about \$70 more each month if you participated in your employer's Section 125 Plan – that's a savings of \$840 a year!

You cannot change your benefit elections for the plan year unless the benefits office receives notification in writing within 31 days of the status change. If the benefits office is not notified within 31 days of the status change, no benefit change can be made until the next annual open enrollment.

IRS specified changes in family status include:

- Change in legal married status
- Change in number of dependents
- Termination or commencement of employment
- Dependent satisfies or ceases to satisfy dependent eligibility requirements
- Change in residence or worksite that affects eligibility for coverage

SECTION 125 PLAN SAMPLE PAYCHECK		
	WITHOUT S125	WITH S125
Monthly Salary	\$2,000	\$2,000
Less Medical Deductions	-N/A	-\$250
Taxable Gross Income	\$2,000	\$1,750
Less Taxes (Fed/State at 20%)	-\$400	-\$350
Less Estimated FICA (7.65%)	-\$153	-\$133
Less Medical Deductions	-\$250	-N/A
Take Home Pay	\$1,197	\$1,267

YOU COULD SAVE \$70 PER MONTH IN TAXES BY PAYING FOR YOUR BENEFITS ON A PRE-TAX BASIS!

**The figures in the sample paycheck above are for illustrative purposes only.*

MEDICAL

TRS-ACTIVECARE

The district's medical plans are offered through TRS. From in- and out-of-network options to comprehensive prescription drug coverage and special health and wellness programs, TRS-ActiveCare has been designed to flexibly meet the needs of nearly half a million public education employees.

BCBSTX

Blue Cross Blue Shield of Texas | <https://www.bcbstx.com/trsactivecare/> | 1.866.355.5999

TRS-ACTIVECARE PRIMARY

- Copays for doctor visits and generic prescriptions before you meet deductible
- Statewide Network
- Participants must select a primary care provider who will make referrals to specialists
- No out-of-network coverage
- Employee will receive two (2) ID cards (BCBS & Caremark)

TRS-ACTIVECARE HD

- Must meet deductible before plan pays for non-preventive care
- In-network and out-of-network benefits – separate out-of-network deductible/out-of-pocket maximum
- Nationwide network
- Deductible applies to medical and pharmacy
- No requirement for PCP or referrals
- Compatible with health savings account (HSA)
- Employee will receive two (2) ID cards (BCBS & Caremark)

TRS-ACTIVECARE PRIMARY+

- Copays for many services and drugs
- Statewide Network
- Participants must select a primary care provider who will make referrals to specialists
- No out-of-network coverage
- Employee will receive 2 ID cards (BCBS & Caremark)

TRS-ACTIVECARE 2 – CLOSED TO NEW ENROLLEES

- Copays for many drugs and services
- Nationwide network with out-of-network coverage
- Employee will receive two (2) ID cards (BCBS & Caremark)

TRS-ACTIVECARE PLAN PRESCRIPTION BENEFITS

CVS Caremark | <https://info.caremark.com/trsactivecare/> | 1.866.355.5999

When you enroll in a BCBSTX Plan, you automatically receive prescription drug coverage through CVS Caremark which gives you access to a large, national network of retail pharmacies.

2023-24 TRS-ActiveCare Plan Highlights Sept. 1, 2023 – Aug. 31, 2024



All TRS-ActiveCare participants have **three plan options**. Each includes a wide range of wellness benefits.

How to Calculate Your Monthly Premium

Total Monthly Premium

⊖ Your District and State Contributions

⊖ **Your Premium**

Ask your Benefits Administrator for your district's specific premiums.

Wellness Benefits at No Extra Cost*

Being healthy is easy with:

- \$0 preventive care
- 24/7 customer service
- One-on-one health coaches
- Weight loss programs
- Nutrition programs
- Ovia™ pregnancy support
- TRS Virtual Health
- Mental health benefits
- And much more!

**Available for all plans. See the benefits guide for more details.*

New Rx Benefits!

- Express Scripts is your new pharmacy benefits manager! CVS pharmacies and most of your preferred pharmacies and medication are still included.
- Certain specialty drugs are still \$0 through SaveOnSP.

	TRS-ActiveCare Primary	TRS-ActiveCare Primary+	TRS-ActiveCare HD
Plan Summary	<ul style="list-style-type: none"> • Lowest premium of all three plans • Copays for doctor visits before you meet your deductible • Statewide network • Primary Care Provider (PCP) referrals required to see specialists • Not compatible with a Health Savings Account (HSA) • No out-of-network coverage 	<ul style="list-style-type: none"> • Lower deductible than the HD and Primary plans • Copays for many services and drugs • Higher premium • Statewide network • PCP referrals required to see specialists • Not compatible with a Health Savings Account (HSA) • No out-of-network coverage 	<ul style="list-style-type: none"> • Compatible with a Health Savings Account (HSA) • Nationwide network with out-of-network coverage • No requirement for PCPs or referrals • Must meet your deductible before plan pays for non-preventive care

Monthly Premiums	Total Premium	Your Premium	Total Premium	Your Premium	Total Premium	Your Premium
Employee Only	\$395	\$31.00	\$463	\$99.00	\$408	\$44.00
Employee and Spouse	\$1,067	\$703.00	\$1,204	\$840.00	\$1,102	\$738.00
Employee and Children	\$672	\$308.00	\$788	\$424.00	\$694	\$330.00
Employee and Family	\$1,343	\$979.00	\$1,528	\$1,164	\$1,388	\$1,024

Plan Features	In-Network Coverage Only	In-Network Coverage Only	In-Network	Out-of-Network
Type of Coverage	In-Network Coverage Only	In-Network Coverage Only	In-Network	Out-of-Network
Individual/Family Deductible	\$2,500/\$5,000	\$1,200/\$2,400	\$3,000/\$6,000	\$5,500/\$11,000
Coinsurance	You pay 30% after deductible	You pay 20% after deductible	You pay 30% after deductible	You pay 50% after deductible
Individual/Family Maximum Out of Pocket	\$7,500/\$15,000	\$6,900/\$13,800	\$7,500/\$15,000	\$20,250/\$40,500
Network	Statewide Network	Statewide Network	Nationwide Network	
PCP Required	Yes	Yes	No	

Doctor Visits				
Primary Care	\$30 copay	\$15 copay	You pay 30% after deductible	You pay 50% after deductible
Specialist	\$70 copay	\$70 copay	You pay 30% after deductible	You pay 50% after deductible

Immediate Care				
Urgent Care	\$50 copay	\$50 copay	You pay 30% after deductible	You pay 50% after deductible
Emergency Care	You pay 30% after deductible	You pay 20% after deductible	You pay 30% after deductible	
TRS Virtual Health-RediMD (™)	\$0 per medical consultation	\$0 per medical consultation	\$30 per medical consultation	
TRS Virtual Health-Teladoc®	\$12 per medical consultation	\$12 per medical consultation	\$42 per medical consultation	

Prescription Drugs				
Drug Deductible	Integrated with medical	\$200 deductible per participant (brand drugs only)	Integrated with medical	
Generics (31-Day Supply/90-Day Supply)	\$15/\$45 copay; \$0 copay for certain generics	\$15/\$45 copay	You pay 20% after deductible; \$0 coinsurance for certain generics	
Preferred	You pay 30% after deductible	You pay 25% after deductible	You pay 25% after deductible	
Non-preferred	You pay 50% after deductible	You pay 50% after deductible	You pay 50% after deductible	
Specialty (31-Day Max)	\$0 if SaveOnSP eligible; You pay 30% after deductible	\$0 if SaveOnSP eligible; You pay 30% after deductible	You pay 20% after deductible	
Insulin Out-of-Pocket Costs	\$25 copay for 31-day supply; \$75 for 61-90 day supply	\$25 copay for 31-day supply; \$75 for 61-90 day supply	You pay 25% after deductible	

This plan is closed and not accepting new enrollees. If you're currently enrolled in TRS-ActiveCare 2, you can remain in this plan.

TRS-ActiveCare 2
<ul style="list-style-type: none"> • Closed to new enrollees • Current enrollees can choose to stay in plan • Lower deductible • Copays for many services and drugs • Nationwide network with out-of-network coverage • No requirement for PCPs or referrals

Total Premium	Your Premium
\$1,013	\$649.00
\$2,402	\$2,038
\$1,507	\$1,143
\$2,841	\$2,477

In-Network	Out-of-Network
\$1,000/\$3,000	\$2,000/\$6,000
You pay 20% after deductible	You pay 40% after deductible
\$7,900/\$15,800	\$23,700/\$47,400
Nationwide Network	
No	

\$30 copay	You pay 40% after deductible
\$70 copay	You pay 40% after deductible

\$50 copay	You pay 40% after deductible
You pay a \$250 copay plus 20% after deductible	
\$0 per medical consultation	
\$12 per medical consultation	

\$200 brand deductible	
\$20/\$45 copay	
You pay 25% after deductible (\$40 min/\$80 max)/ You pay 25% after deductible (\$105 min/\$210 max)	
You pay 50% after deductible (\$100 min/\$200 max)/ You pay 50% after deductible (\$215 min/\$430 max)	
\$0 if SaveOnSP eligible; You pay 30% after deductible (\$200 min/\$900 max)/ No 90-day supply of specialty medications	
\$25 copay for 31-day supply; \$75 for 61-90 day supply	

What's New and What's Changing



This table shows you the changes between 2022-23 premium price and this year's 2023-24 regional price for your Education Service Center.

		2022-23 Total Premium	New 2023-24 Total Premium	Change in Dollar Amount	Key Plan Changes
TRS-ActiveCare Primary	Employee Only	\$364	\$395	\$31	<ul style="list-style-type: none"> Individual maximum-out-of-pocket decreased by \$650. Previous amount was \$8,150 and is now \$7,500. Family maximum-out-of-pocket decreased by \$1,300. Previous amount was \$16,300 and is now \$15,000. Teladoc virtual mental health visit copay decreased from \$70 to \$0.
	Employee and Spouse	\$1,026	\$1,067	\$41	
	Employee and Children	\$654	\$672	\$18	
	Employee and Family	\$1,228	\$1,343	\$115	
TRS-ActiveCare HD	Employee Only	\$376	\$408	\$32	<ul style="list-style-type: none"> Individual maximum-out-of-pocket increased by \$450 to match IRS guidelines. Previous amount was \$7,050 and is now \$7,500. Family maximum-out-of-pocket increased by \$900 to match IRS guidelines. Previous amount was \$14,100 and is now \$15,000. <p>These changes apply only to in-network amounts.</p>
	Employee and Spouse	\$1,058	\$1,102	\$44	
	Employee and Children	\$675	\$694	\$19	
	Employee and Family	\$1,265	\$1,388	\$123	
TRS-ActiveCare Primary+	Employee Only	\$457	\$463	\$6	<ul style="list-style-type: none"> Family deductible decreased by \$1,200. Previous amount was \$3,600 and is now \$2,400. Primary care provider and mental health copays decreased from \$30 to \$15. Teladoc virtual mental health visit copay decreased from \$70 to \$0.
	Employee and Spouse	\$1,117	\$1,204	\$87	
	Employee and Children	\$735	\$788	\$53	
	Employee and Family	\$1,405	\$1,528	\$123	
TRS-ActiveCare 2 (closed to new enrollees)	Employee Only	\$1,013	\$1,013	\$0	<ul style="list-style-type: none"> No changes. This plan is still closed to new enrollees.
	Employee and Spouse	\$2,402	\$2,402	\$0	
	Employee and Children	\$1,507	\$1,507	\$0	
	Employee and Family	\$2,841	\$2,841	\$0	

At a Glance			
	Primary	HD	Primary+
Premiums	Lowest	Lower	Higher
Deductible	Mid-range	High	Low
Copays	Yes	No	Yes
Network	Statewide network	Nationwide network	Statewide network
PCP Required?	Yes	No	Yes
HSA-eligible?	No	Yes	No

Effective: Sept. 1, 2023

Compare Prices for Common Medical Services

REMEMBER:

Call a Personal Health Guide (PHG) any time 24/7 to help you find the best price for a medical service. Reach them at **1-866-355-5999**.

Benefit	TRS-ActiveCare Primary	TRS-ActiveCare Primary+	TRS-ActiveCare HD		TRS-ActiveCare 2	
	In-Network Only	In-Network Only	In-Network	Out-of-Network	In-Network	Out-of-Network
Diagnostic Labs*	Office/Independent Lab: You pay \$0	Office/Independent Lab: You pay \$0	You pay 30% after deductible	You pay 50% after deductible	Office/Independent Lab: You pay \$0	You pay 40% after deductible
	Outpatient: You pay 30% after deductible	Outpatient: You pay 20% after deductible			Outpatient: You pay 20% after deductible	
High-Tech Radiology	You pay 30% after deductible	You pay 20% after deductible	You pay 30% after deductible	You pay 50% after deductible	You pay 20% after deductible + \$100 copay per procedure	You pay 40% after deductible + \$100 copay per procedure
Outpatient Costs	You pay 30% after deductible	You pay 20% after deductible	You pay 30% after deductible	You pay 50% after deductible	You pay 20% after deductible (\$150 facility copay per incident)	You pay 40% after deductible (\$150 facility copay per incident)
Inpatient Hospital Costs	You pay 30% after deductible	You pay 20% after deductible	You pay 30% after deductible	You pay 50% after deductible (\$500 facility per day maximum)	You pay 20% after deductible (\$150 facility copay per day)	You pay 40% after deductible (\$500 facility per day maximum)
Freestanding Emergency Room	You pay \$500 copay + 30% after deductible	You pay \$500 copay + 20% after deductible	You pay \$500 copay + 30% after deductible	You pay \$500 copay + 50% after deductible	You pay \$500 copay + 20% after deductible	You pay \$500 copay + 40% after deductible
Bariatric Surgery	Facility: You pay 30% after deductible	Facility: You pay 20% after deductible	Not Covered	Not Covered	Facility: You pay 20% after deductible (\$150 facility copay per day)	Not Covered
	Professional Services: You pay \$5,000 copay + 30% after deductible	Professional Services: You pay \$5,000 copay + 20% after deductible			Professional Services: You pay \$5,000 copay + 20% after deductible	
	Only covered if rendered at a BDC+ facility	Only covered if rendered at a BDC+ facility			Only covered if rendered at a BDC+ facility	
Annual Vision Exam (one per plan year; performed by an ophthalmologist or optometrist)	You pay \$70 copay	You pay \$70 copay	You pay 30% after deductible	You pay 50% after deductible	You pay \$70 copay	You pay 40% after deductible
Annual Hearing Exam (one per plan year)	\$30 PCP copay \$70 specialist copay	\$30 PCP copay \$70 specialist copay	You pay 30% after deductible	You pay 50% after deductible	\$30 PCP copay \$70 specialist copay	You pay 40% after deductible

**Pre-certification for genetic and specialty testing may apply. Contact a PHG at 1-866-355-5999 with questions.*

www.trs.texas.gov

DENTAL INSURANCE

BCBSTX | www.bcbstx.com | 1.800.521.2227

Taking care of your oral health is not a luxury, it is a necessity to long-term optimal health. Dental insurance can greatly reduce your costs when it comes to preventative, restorative, and emergency procedures. Review the plan benefits to see which option is best for you and your family's dental needs. A range of procedures may be covered, such as:

- Comprehensive Exams
- Cleanings
- X-Rays
- Fillings
- Tooth Extractions
- General Anesthesia
- Crowns
- Root Canals

DENTAL PREMIUMS ARE MONTHLY	
EMPLOYEE ONLY	\$34.80
EMPLOYEE + SPOUSE	\$66.00
EMPLOYEE + CHILD(REN)	\$83.76
EMPLOYEE + FAMILY	\$114.52

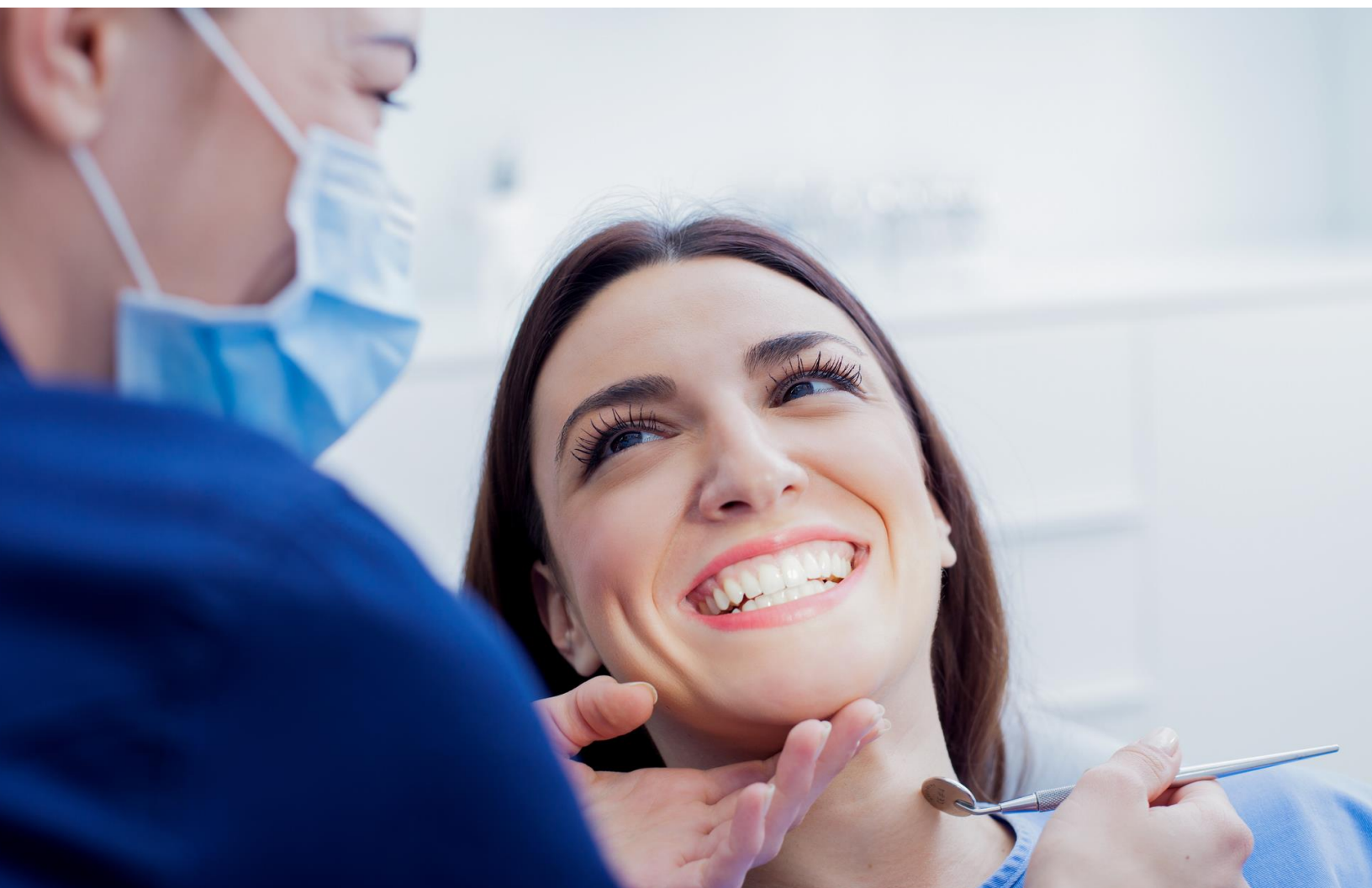

36611 Dental Plan Summary

Policy# 36611 Effective Date: 9/1/2023

Plan Benefit	
Type 1	100%
Type 2	80%
Type 3	50%
Deductible	\$5/visit Type 1 \$50 Calendar Year Type 2,3
Maximum (per person)	\$1,000 per calendar year
Allowance	U&C
Dental Rewards®	Included
Waiting Period	None

Orthodontia Summary - Adult and Child Coverage

Allowance	U&C
Plan Benefit	50%
Lifetime Maximum (per person)	\$1,000
Waiting Period	12 months

Sample Procedure Listing (Current Dental Terminology © American Dental Association.)

Type 1	Type 2	Type 3
<ul style="list-style-type: none"> Routine Exam (2 per benefit period) Bitewing X-rays (1 per benefit period) Full Mouth/Panoramic X-rays (1 in 5 years) Cleaning (2 per benefit period) Fluoride for Children 13 and under (2 per benefit period) Sealants (age 13 and under) 	<ul style="list-style-type: none"> Space Maintainers Restorative Amalgams Restorative Composites (anterior and posterior teeth) Endodontics (nonsurgical) Endodontics (surgical) Periodontics (nonsurgical) Periodontics (surgical) Simple Extractions 	<ul style="list-style-type: none"> Onlays Crowns (1 in 8 years per tooth) Crown Repair Denture Repair Prosthodontics (fixed bridge; removable complete/partial dentures) (1 in 8 years) Complex Extractions Anesthesia

Monthly Rates

Employee Only (EE)	\$34.80
EE + Spouse	\$66.00
EE + Children	\$83.76
EE + Spouse & Children	\$114.52

Ameritas Information

We're Here to Help
 This plan was designed specifically for the associates of **COMFORT ISD**. At Ameritas Group, we do more than provide coverage - we make sure there's always a friendly voice to explain your benefits, listen to your concerns, and answer your questions. Our customer relations associates will be pleased to assist you 7 a.m. to midnight (Central Time) Monday through Thursday, and 7 a.m. to 6:30 p.m. on Friday. You can speak to them by calling toll-free: 800-487-5553. For plan information any time, access our automated voice response system or go online to ameritas.com.

Rx Savings

Our valued plan members and their covered dependents can save on prescription medications at over 60,000 pharmacies across the nation including CVS, Walgreens, Rite Aid and Walmart. This Rx discount is offered at no additional cost, and it is not insurance. To receive this Rx discount, Ameritas plan members just need to visit us at ameritas.com and sign into (or create) a secure member account where they can access and print an online-only Rx discount savings ID card.

Eyewear Savings

Ameritas plan members may receive up to 15% off eyewear frames and lenses purchased at any Walmart Vision Center nationwide. Members may also bring in their current vision prescription from any vision care provider and purchase eyewear at Walmart. This savings arrangement is not insurance: it is available to members at no additional cost to their plan premium. To receive the eyewear savings identification card, Ameritas plan members can visit ameritas.com and sign-in (or create) a secure member account. Members must present the Ameritas Eyewear Savings Card at time of purchase to receive the discount.

VISION INSURANCE

Superior | www.superiorvision.com | 1.800.507.3800

Proper vision care is essential to your overall wellbeing. Regular eye exams at any age will help prevent eye disease and keep your vision strong for years to come.

Your employer provides you with a vision plan to take care of you and your family's needs. You must enroll in the vision plan each plan year and premiums are typically paid through payroll deduction. Here are just a few of the areas where you will save money with your plan:

- Eye exams
- Eyeglasses
- Contact lenses
- Eye surgeries
- Vision correction





Vision plan benefits for Comfort ISD

Copays

Exam	\$10
Materials ¹	\$25
Contact lens fitting (standard & specialty)	\$25

Monthly premiums

Emp. only	\$6.32
Emp. + spouse	\$12.64
Emp. + child(ren)	\$14.42
Emp. + family	\$22.26

Services/frequency

Exam	12 months
Frame	24 months
Contact lens fitting	12 months
Lenses	12 months
Contact lenses	12 months

(Based on date of service)

Benefits through Superior National network

	In-network	Out-of-network
Exam (ophthalmologist)	Covered in full	Up to \$42 retail
Exam (optometrist)	Covered in full	Up to \$37 retail
Frames	\$125 retail allowance	Up to \$50 retail
Contact lens fitting (standard ²)	Covered in full	Not covered
Contact lens fitting (specialty ²)	\$50 retail allowance	Not covered
Lenses (standard) per pair		
Single vision	Covered in full	Up to \$26 retail
Bifocal	Covered in full	Up to \$34 retail
Trifocal	Covered in full	Up to \$50 retail
Progressives lens upgrade	See description ³	Up to \$50 retail
Contact lenses ⁴	\$120 retail allowance	Up to \$100 retail

Co-pays apply to in-network benefits; co-pays for out-of-network visits are deducted from reimbursements

¹ Materials co-pay applies to lenses and frames only, not contact lenses

² Standard contact lens fitting applies to a current contact lens user who wears disposable, daily wear, or extended wear lenses only. Specialty contact lens fitting applies to new contact wearers and/or a member who wear toric, gas permeable, or multi-focal lenses.

³ Covered to provider's in-office standard retail lined trifocal amount; member pays difference between progressive and standard retail lined trifocal, plus applicable co-pay.

⁴ Contact lenses are in lieu of eyeglass lenses and frames benefit

Discount features

Look for providers in the provider directory who accept discounts, as some do not; please verify their services and discounts (range from 10%-30%) prior to service as they vary.

superiorvision.com

(800) 507-3800

Discounts on covered materials

Frames:	20% off amount over allowance
Lens options:	20% off retail
Progressives:	20% off amount over retail lined trifocal lens, including lens options
Specialty contact lens fit:	10% off retail, then apply allowance

Discounts on non-covered exam, services and materials

Exams, frames, and prescription lenses:	30% off retail
Lens options, contacts, miscellaneous options:	20% off retail
Disposable contact lenses:	10% off retail
Retinal imaging:	\$39 maximum out-of-pocket

Maximum member out-of-pocket

The following options have out-of-pocket maximums⁵ on standard (not premium, brand, or progressive) lenses.

	Single vision	Bifocal & trifocal
Scratch coat	\$13	\$13
Ultraviolet coat	\$15	\$15
Tints, solid or gradients	\$25	\$25
Anti-reflective coat	\$50	\$50
Polycarbonate	\$40	20% off retail
High index 1.6	\$55	20% off retail
Photochromics	\$80	20% off retail

Refractive surgery

Superior Vision has a nationwide network of independent refractive surgeons and partnerships with leading LASIK networks who offer members a discount. These discounts range from 10%-50%, and are the best possible discounts available to Superior Vision.

⁵ Discounts and maximums may vary by lens type. Please check with your provider.

The Plan discount features are not insurance.

All allowances are retail; the member is responsible for paying the provider directly for all non-covered items and/or any amount over the allowances, minus available discounts. These are not covered by the plan.

Discounts are subject to change without notice.

Disclaimer: All final determinations of benefits, administrative duties, and definitions are governed by the Certificate of Insurance for your vision plan. Please check with your Human Resources department if you have any questions.



FLEXIBLE SPENDING ACCOUNTS

First Financial Administrators, Inc. | www.ffga.com | 1.866.853.3539

P.O. Box 161968 | Altamonte Springs, FL 32716

MEDICAL FSA

A Medical Flexible Spending Account (Medical FSA) is an IRS-approved program to help you save taxes and reimburse yourself for out-of-pocket medical expenses not covered under your medical plan. Your employer has chosen the \$570 carryover option for your Medical FSA plan. This option allows you the opportunity to carry over up to \$570 of unclaimed Medical FSA funds into the following plan year. Keep in mind that balances more than \$570 will be forfeited under the use-it-or-lose-it rule.

Your maximum contribution amount for 2023 is \$3,050.

Health Plans Must Cover OTC COVID-19 Tests

Families First Coronavirus Response Act (FFCRA) and the Coronavirus Aid, Relief, and Economic Security Act (CARES Act) are laws passed which include requiring group health coverage to cover the costs of over-the-counter (OTC) COVID-19 diagnostic tests (up to \$12.00). The Department of Labor (DOL) and the Internal Revenue Service (IRS) has provided additional guidance to prevent fraud and abuse, the insurer or plan provider, may require an attestation, the OTC COVID-19 test was purchased by the participant, beneficiary, or enrollee for personal use, not for employment purposes, has not been (and will not be) reimbursed by another source, and is not for resale.

HIGHLIGHTS

- Contributions are automatically deducted from your paycheck on a pre-tax basis, which helps reduce your taxable income and increase your spendable income.
- Your full election will be available to you at the beginning of the plan year.
- Be conservative – any money left in your account at the end of the plan year will be forfeited.
- Use your benefits card to pay for qualified expenses upfront without spending money out of pocket.
- Keep all receipts in case you need to substantiate a claim for tax purposes.

NOTE: The IRS requires proof that all expenses are eligible. Keep all receipts in case you need to substantiate a claim for tax purposes. Your receipt must include the date of purchase or service, amount you were required to pay after insurance, description of the product or service, merchant or provider name, and the patient's name.

DEPENDENT CARE FSA

With a Dependent Care Flexible Spending Account, you can set aside part of your pay on a pre-tax basis to pay for eligible dependent care expenses like childcare, babysitters, and adult day care.

**You may allocate up to \$5,000 per tax year for reimbursement of dependent care services.
If you are married and file a separate tax return, the limit is \$2,500.**

HIGHLIGHTS

- Eligible dependents must be claimed as an exemption on your tax return.
- Eligible dependents must be children under age 13 or an adult dependent incapable of self-care.
- Funds become available as contributions are made to your account.
- Keep all receipts in case you need to substantiate a claim for tax purposes.
- Balances will be forfeited at the end of the runoff or grace period.

You may allocate up to \$5,000 per tax year for reimbursement of dependent care services.
If you are married and file a separate tax return, the limit is \$2,500.

HIGHLIGHTS

- Eligible dependents must be claimed as an exemption on your tax return.
- Eligible dependents must be children under age 13 or an adult dependent incapable of self-care.
- Funds become available as contributions are made to your account.
- Keep all receipts in case you need to substantiate a claim for tax purposes.
- Balances will be forfeited at the end of the runoff or grace period.

FSA RESOURCES

BENEFITS CARD

The First Financial Benefits Card is available to all employees that participate in a Medical FSA and/or a Dependent Care FSA. The Benefits Card gives you immediate access to your money at the point of purchase. Cards are available for participating employees, their spouse and any eligible dependents who are at least 18 years old.

The IRS requires validation of most transactions for FSAs. You must submit receipts for validation of expenses when requested. If you fail to substantiate by providing a receipt to First Financial within 60 days of the purchase or date of service your card will be suspended until the necessary receipt or explanation of benefits from your insurance provider is received.

VIEW YOUR ACCOUNT DETAILS ONLINE

Sign up to view your account balance, find claim forms and check claims status on our secure website. Log in at www.ffga.com. After you log in, you may sign up to have reimbursements directly deposited to your bank account. View the [Portal Log-in Guide](#) now!

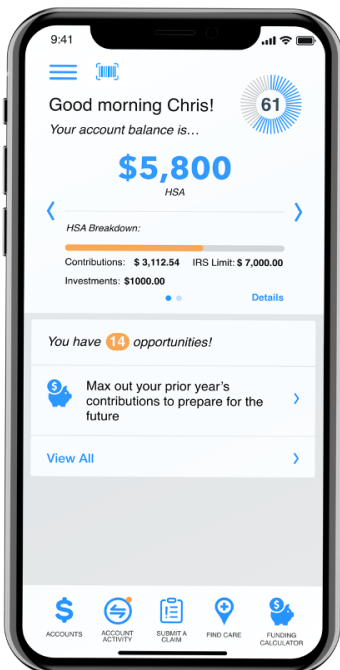
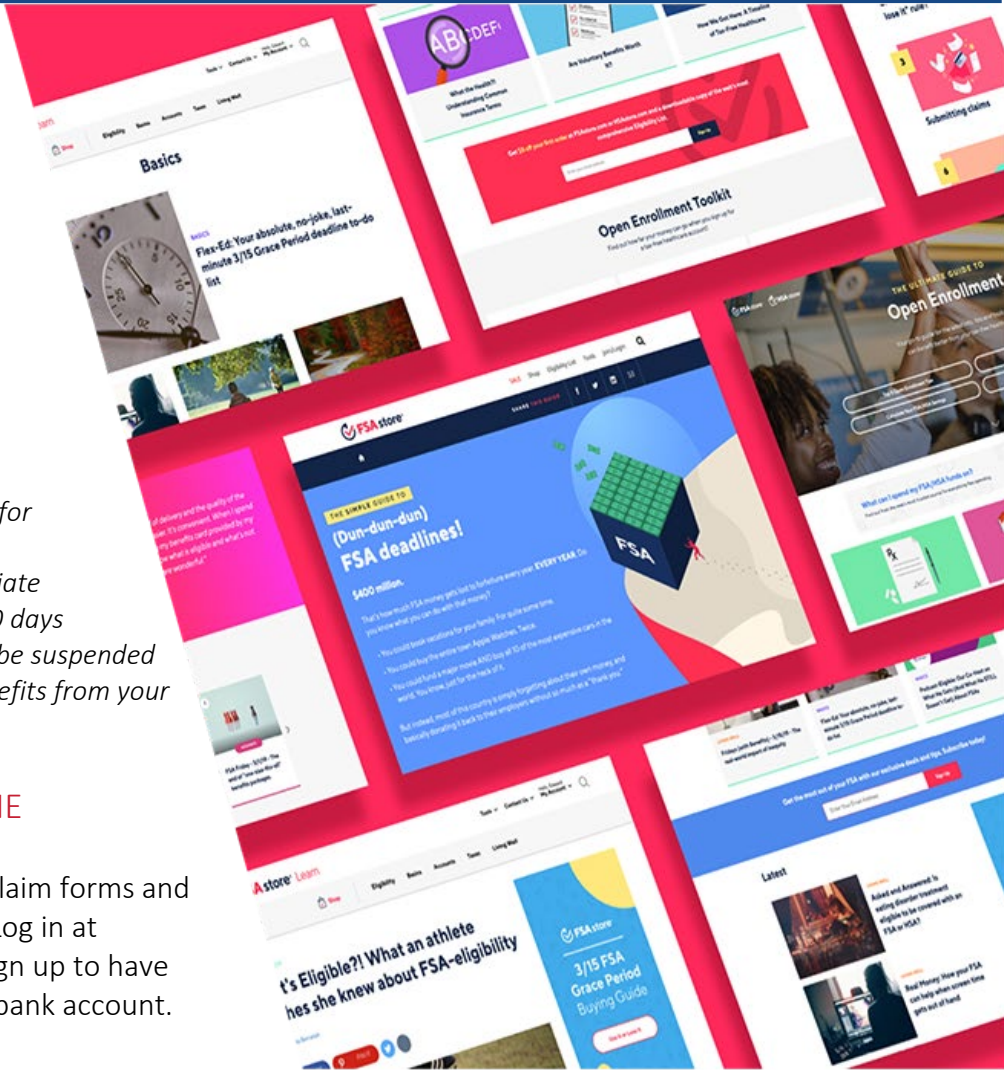

FF MOBILE ACCOUNT APP

With the FF Mobile Account App, you can submit claims, view account balance and history, check claims status, view alerts, upload receipts and documentation and more! The FF Mobile Account App is available for Apple® and Android™ devices on either the App StoreSM or Google Play StoreTM. View the FF Mobile Account App [User Guide](#) and [Quick Reference Guide](#).

FSA STORE

First Financial has partnered with the FSA Store to bring you an easy-to-use online store to better understand and manager your account. You can shop for eligible medical items like bandages and contact solution, browse for products and services using the Eligibility List and visit the Learning Center to find answers to commonly asked questions. Visit the store at <http://www.ffga.com/individuals/#stores> for more details and special deals.



HEALTH SAVINGS ACCOUNTS

First Financial Administrators, Inc. | www.ffga.com | 1.866.853.3539
P.O. Box 161968 | Altamonte Springs, FL 32716

HEALTH SAVINGS ACCOUNTS

A Health Savings Account (HSA) is a great way to help you control your healthcare costs. It works in conjunction with a qualified High Deductible Health Plan (HDHP) to combine tax-free savings earmarked for qualified medical expenses. An HSA allows you to set aside money to pay for higher deductibles associated with a lower monthly premium HDHP. The money you save in monthly insurance premiums is reserved for eligible medical expenses you incur in the future. Eligible expenses include things like co-pays and deductibles, prescriptions, vision expenses, dental care, therapy and medical supplies.

Health Plans Must Cover OTC COVID-19 Tests

Families First Coronavirus Response Act (FFCRA) and the Coronavirus Aid, Relief, and Economic Security Act (CARES Act) are laws passed which include requiring group health coverage to cover the costs of over-the-counter (OTC) COVID-19 diagnostic tests (up to \$12.00). The Department of Labor (DOL) and the Internal Revenue Service (IRS) has provided additional guidance to prevent fraud and abuse, the insurer or plan provider, may require an attestation, the OTC COVID-19 test was purchased by the participant, beneficiary, or enrollee for personal use, not for employment purposes, has not been (and will not be) reimbursed by another source, and is not for resale.

HIGHLIGHTS

- Balances roll over from year to year and earn interest along the way.
- Portable – you keep it even after you leave employment.
- Tax advantages – invest money in mutual funds to grow your tax savings for either future healthcare costs or retirement.
- Pay for expenses with a benefits debit card that gives you immediate access to your money at the time of purchase.
- Expenses also can be reimbursed through our online portal, online bill pay directly to your provider or submitting a distribution request form.
- Receipts are not required for reimbursement but be sure to save them for tax purposes.

WHO CAN PARTICIPATE IN AN HSA?

- You must be enrolled in a qualified High Deductible Health Plan (HDHP).
- You cannot be enrolled in Tricare or Medicare or covered under your spouse's traditional (non-HDHP) health care plan.
- You cannot participate in a general purpose Flexible Spending Account (FSA) or Health Reimbursement Arrangement.
- Limited Purpose Flexible Spending Accounts are permitted (dental and vision expenses only).
- You cannot participate if your spouse has a general purpose FSA or HRA at their place of employment.
- You cannot participate if you are being claimed as a dependent on another person's tax return.

HSA RESOURCES

BENEFITS CARD

The First Financial Benefits Card is available to all employees that participate in a Health Savings Account. The Benefits Card gives you immediate access to your money at the point of purchase. Cards are available for participating employees, their spouse and any eligible dependents who are at least 18 years old.

VIEW YOUR ACCOUNT DETAILS ONLINE

Sign up to view your account balance, find tax forms and check claims status on our secure website. Log in at www.ffga.com. After you log in, you may sign up to have reimbursements directly deposited to your bank account. View the [Portal Log-in Guide](#) now!

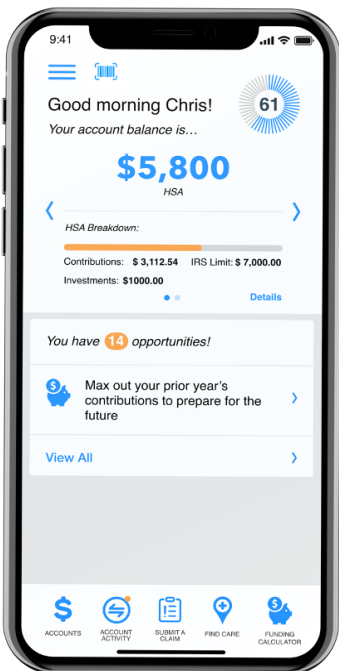
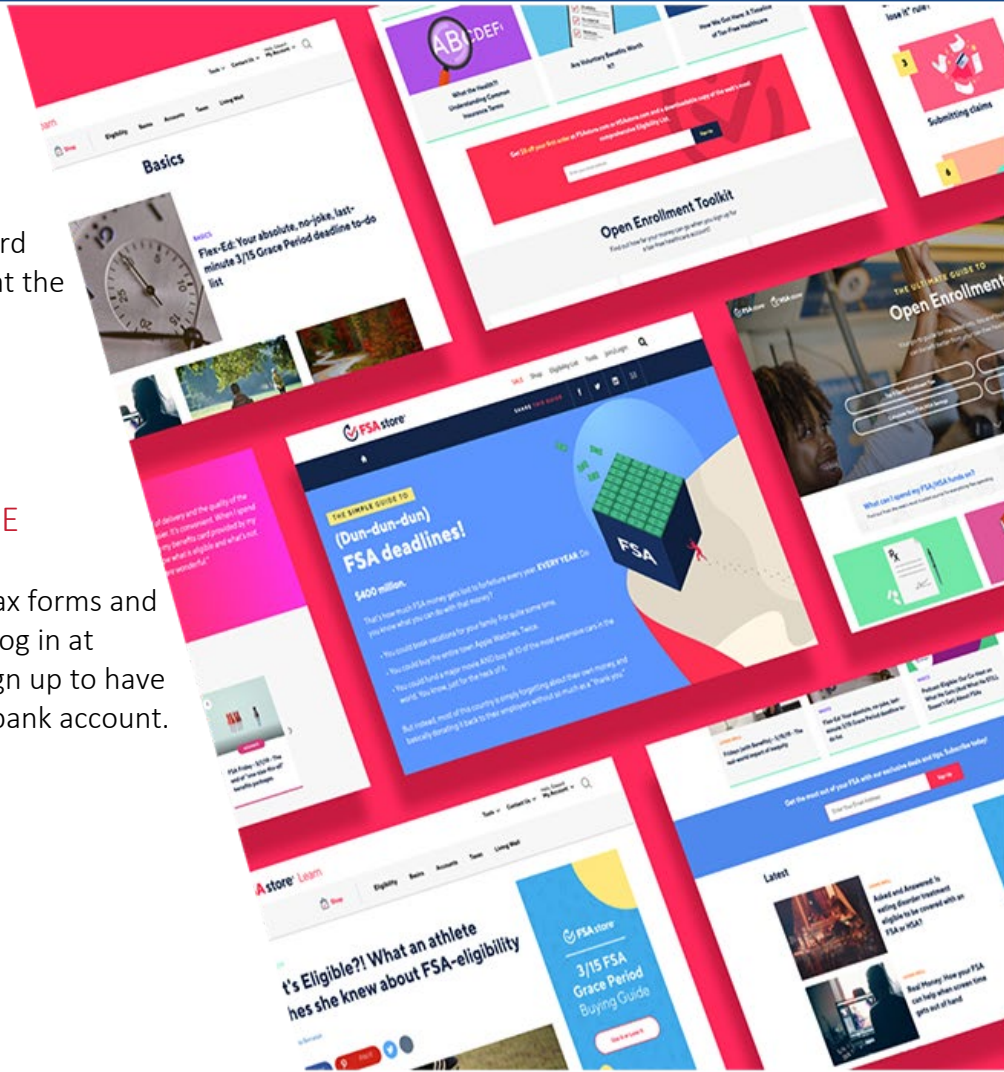

FF MOBILE ACCOUNT APP

With the FF Mobile Account App, you can submit claims, view account balance and history, check claims status, view alerts, upload receipts and documentation and more! The FF Mobile Account App is available for Apple® and Android™ devices on either the App StoreSM or Google Play StoreTM. View the FF Mobile Account App [User Guide](#) and [Quick Reference Guide](#).

HSA STORE

First Financial has partnered with the HSA Store to bring you an easy-to-use online store to better understand and manager your account. You can shop for eligible medical items like bandages and contact solution, browse for products and services using the Eligibility List and visit the Learning Center to find answers to commonly asked questions. Visit the store at <http://www.ffga.com/individuals/#stores> for more details and special deals.



TERM LIFE & AD&D INSURANCE

Blue Cross Blue Shield | www.bcbstx.com/ancillary | 1.877.442.4207

EMPLOYER-PAID TERM LIFE & AD&D INSURANCE

Life insurance protects your loved ones. It pays a benefit so they can afford to pay for funeral expenses, pay off debt and maintain their current standard of living. It is one of the best ways to show you care. Your employer provides all eligible employees a \$10,000. The cost of this policy is paid for 100% by your employer. This is a term life policy that is in effect while you are employed.

TEXAS LIFE – PERMANENT LIFE

Texas Life | www.texaslife.com | 1.800.283.9233

TEXAS LIFE INSURANCE - PERMANENT, PORTABLE LIFE INSURANCE

The peace of mind voluntary, permanent life insurance provides is unmatched. It is a solid companion to your group life insurance plan. Texas Life provides life insurance that you can keep for a lifetime. The plan is easy to purchase, pay for, and keep through the convenience of payroll deduction. Coverage is affordable and dependable. Plus, Texas Life has over a century of experience protecting families and giving the peace of mind only permanent life insurance can provide.

HIGHLIGHT

- You own the policy, even if you change jobs or retire.
- The policy remains in force until you die or up to age 121 if you pay the necessary premium on time.
- It is a permanent, universal life policy which means you can rest easy knowing your loved ones will be well taken care of when you're gone.

PureLife-plus — Standard Risk Table Premiums — Non-Tobacco — Express Issue

Issue Age (ALB)	Monthly Premiums for Life Insurance Face Amounts Shown									GUARANTEED PERIOD Age to Which Coverage is Guaranteed at Table Premium
	\$10,000	\$25,000	\$50,000	\$75,000	\$100,000	\$150,000	\$200,000	\$250,000	\$300,000	
15D-1										81
2-4										80
5-8										79
9-10										79
11-16										77
17-20		13.05	23.85	34.65	45.45	67.05	88.65	110.25	131.85	75
21-22		13.33	24.40	35.48	46.55	68.70	90.85	113.00	135.15	74
23		13.60	24.95	36.30	47.65	70.35	93.05	115.75	138.45	75
24-25		13.88	25.50	37.13	48.75	72.00	95.25	118.50	141.75	74
26		14.43	26.60	38.78	50.95	75.30	99.65	124.00	148.35	75
27-28		14.70	27.15	39.60	52.05	76.95	101.85	126.75	151.65	74
29		14.98	27.70	40.43	53.15	78.60	104.05	129.50	154.95	74
30-31		15.25	28.25	41.25	54.25	80.25	106.25	132.25	158.25	73
32		16.08	29.90	43.73	57.55	85.20	112.85	140.50	168.15	74
33		16.63	31.00	45.38	59.75	88.50	117.25	146.00	174.75	74
34		17.45	32.65	47.85	63.05	93.45	123.85	154.25	184.65	75
35		18.55	34.85	51.15	67.45	100.05	132.65	165.25	197.85	76
36		19.10	35.95	52.80	69.65	103.35	137.05	170.75	204.45	76
37		19.93	37.60	55.28	72.95	108.30	143.65	179.00	214.35	77
38		20.75	39.25	57.75	76.25	113.25	150.25	187.25	224.25	77
39		22.13	42.00	61.88	81.75	121.50	161.25	201.00	240.75	78
40	10.75	23.50	44.75	66.00	87.25	129.75	172.25	214.75	257.25	79
41	11.52	25.43	48.60	71.78	94.95	141.30	187.65	234.00	280.35	80
42	12.40	27.63	53.00	78.38	103.75	154.50	205.25	256.00	306.75	81
43	13.17	29.55	56.85	84.15	111.45	166.05	220.65	275.25	329.85	82
44	13.94	31.48	60.70	89.93	119.15	177.60	236.05	294.50	352.95	83
45	14.71	33.40	64.55	95.70	126.85	189.15	251.45	313.75	376.05	83
46	15.59	35.60	68.95	102.30	135.65	202.35	269.05	335.75	402.45	84
47	16.36	37.53	72.80	108.08	143.35	213.90	284.45	355.00	425.55	84
48	17.13	39.45	76.65	113.85	151.05	225.45	299.85	374.25	448.65	85
49	18.12	41.93	81.60	121.28	160.95	240.30	319.65	399.00	478.35	85
50	19.22	44.68	87.10	129.53	171.95					86
51	20.54	47.98	93.70	139.43	185.15					87
52	21.97	51.55	100.85	150.15	199.45					88
53	23.07	54.30	106.35	158.40	210.45					88
54	24.17	57.05	111.85	166.65	221.45					88
55	25.38	60.08	117.90	175.73	233.55					89
56	26.48	62.83	123.40	183.98	244.55					89
57	27.80	66.13	130.00	193.88	257.75					89
58	29.01	69.15	136.05	202.95	269.85					89
59	30.33	72.45	142.65	212.85	283.05					89
60	31.18	74.58	146.90	219.23	291.55					90
61	32.61	78.15	154.05	229.95	305.85					90
62	34.37	82.55	162.85	243.15	323.45					90
63	36.13	86.95	171.65	256.35	341.05					90
64	38.00	91.63	181.00	270.38	359.75					90
65	40.09	96.85	191.45	286.05	380.65					90
66	42.40									90
67	44.93									91
68	47.68									91
69	50.43									91
70	53.29									91

PureLife-plus is permanent life insurance to Attained Age 121 that can never be cancelled as long as you pay the necessary premiums. After the Guaranteed Period, the premiums can be lower, the same, or higher than the Table Premium. See the brochure under "Permanent Coverage".

Accelerated Death Benefit for Chronic Illness Rider Form ICC15-ULABR-CI-15, ULABR-CI-15 or CA-ULABR-CI-18
 Accidental Death Benefit Form ICC 07-ULCL-ADB-07 or Form Series ULCL-ADB-07

PureLife-plus — Standard Risk Table Premiums — Non-Tobacco — Express Issue

Issue Age (ALB)	Monthly Premiums for Life Insurance Face Amounts Shown									GUARANTEED PERIOD Age to Which Coverage is Guaranteed at Table Premium
	Includes Added Cost for Accidental Death Benefit (Ages 17-59)									
	\$10,000	\$15,000	\$20,000	\$25,000	\$30,000	\$35,000	\$40,000	\$45,000	\$50,000	
15D-1				9.25					16.25	81
2-4				9.50					16.75	80
5-8				9.75					17.25	79
9-10				10.00					17.75	79
11-16				10.25					18.25	77
17-20				12.25	14.25	16.25	18.25	20.25	22.25	75
21-22				12.50	14.55	16.60	18.65	20.70	22.75	74
23				12.75	14.85	16.95	19.05	21.15	23.25	75
24-25				13.00	15.15	17.30	19.45	21.60	23.75	74
26				13.50	15.75	18.00	20.25	22.50	24.75	75
27-28				13.75	16.05	18.35	20.65	22.95	25.25	74
29				14.00	16.35	18.70	21.05	23.40	25.75	74
30-31				14.25	16.65	19.05	21.45	23.85	26.25	73
32				15.00	17.55	20.10	22.65	25.20	27.75	74
33				15.50	18.15	20.80	23.45	26.10	28.75	74
34				16.25	19.05	21.85	24.65	27.45	30.25	75
35		11.25	14.25	17.25	20.25	23.25	26.25	29.25	32.25	76
36		11.55	14.65	17.75	20.85	23.95	27.05	30.15	33.25	76
37		12.00	15.25	18.50	21.75	25.00	28.25	31.50	34.75	77
38		12.45	15.85	19.25	22.65	26.05	29.45	32.85	36.25	77
39		13.20	16.85	20.50	24.15	27.80	31.45	35.10	38.75	78
40	10.05	13.95	17.85	21.75	25.65	29.55	33.45	37.35	41.25	79
41	10.75	15.00	19.25	23.50	27.75	32.00	36.25	40.50	44.75	80
42	11.55	16.20	20.85	25.50	30.15	34.80	39.45	44.10	48.75	81
43	12.25	17.25	22.25	27.25	32.25	37.25	42.25	47.25	52.25	82
44	12.95	18.30	23.65	29.00	34.35	39.70	45.05	50.40	55.75	83
45	13.65	19.35	25.05	30.75	36.45	42.15	47.85	53.55	59.25	83
46	14.45	20.55	26.65	32.75	38.85	44.95	51.05	57.15	63.25	84
47	15.15	21.60	28.05	34.50	40.95	47.40	53.85	60.30	66.75	84
48	15.85	22.65	29.45	36.25	43.05	49.85	56.65	63.45	70.25	85
49	16.75	24.00	31.25	38.50	45.75	53.00	60.25	67.50	74.75	85
50	17.75	25.50	33.25	41.00						86
51	18.95	27.30	35.65	44.00						87
52	20.25	29.25	38.25	47.25						88
53	21.25	30.75	40.25	49.75						88
54	22.25	32.25	42.25	52.25						88
55	23.35	33.90	44.45	55.00						89
56	24.35	35.40	46.45	57.50						89
57	25.55	37.20	48.85	60.50						89
58	26.65	38.85	51.05	63.25						89
59	27.85	40.65	53.45	66.25						89
60	28.55	41.70	54.85	68.00						90
61										90
62										90
63										90
64										90
65										90
66										90
67										91
68										91
69										91
70										91

PureLife-plus is permanent life insurance to Attained Age 121 that can never be cancelled as long as you pay the necessary premiums. After the Guaranteed Period, the premiums can be lower, the same, or higher than the Table Premium. See the brochure under "Permanent Coverage".

DISABILITY INSURANCE

American Fidelity | www.americanfidelity.com | 1.800.654.8489

Have you ever wondered what would happen to your income if you had an accidental injury, sickness, or pregnancy? That is why you need disability coverage. It replaces a portion of income for the period you are unable to work due to those reasons. You can choose the benefit amount, which is the amount of your income to replace, and the waiting period that you begin receiving payments.

How do you decide if you need disability insurance? Consider these questions when making your decision:

- How much employer leave do you have?
- Do you have savings?
- Do you have other income you can rely on, such as from your spouse or from child support?
- How close are you to retirement?
- Could you go on Social Security Disability or take a Disability Retirement?
- What are your other sources of income?

CANCER INSURANCE

Allstate | www.allstate.com | 1.800.521.3535

Thousands of Americans are diagnosed with cancer each day. No doubt, the news is devastating, both personally and financially. It's impossible to anticipate a cancer diagnosis, but it is possible to prepare for it with a cancer insurance plan.

It is likely that your major medical coverage will not cover all the costs associated with a cancer diagnosis. Supplementing your major medical with cancer insurance may help you pay for related expenses, such as copays and deductibles, specialists, experimental treatment, specialty hospitals, travel expenses, in-home care and more.

Premiums are paid through convenient payroll deduction to ensure your policy remains in force if you should need it. Benefits are paid directly to you, so you can choose how to spend the money. Visit the Employee Benefits Center and view policy for more details.

CRITICAL ILLNESS INSURANCE

AFLAC | www.aflacgroupinsurance.com | 1.800.433.3036

If you've heard of heart attacks, strokes, organ transplants or paralysis, then you're familiar with critical illness. It's likely you or someone you know has experienced one of these life-altering events. Often times, a critical illness has a powerful impact on people's lives, affecting their livelihood and finances.

A critical illness plan can help with the treatment costs of covered illnesses. Benefits are paid directly to you, unless otherwise assigned, giving you the choice of how to spend the money. Plus, there are plans available to provide coverage for you, your spouse and dependent children.

Prepare now for the unexpected with a critical illness insurance plan. The plan helps you focus on getting well rather than worrying about finances. Visit the Employee Benefits Center and view policy for more details.

ACCIDENT INSURANCE

American Fidelity | www.americanfidelity.com | 1.800.654.8489

The costs associated with an injury can add up. Between hospital visits, exams and treatment, out-of-pocket costs could put you in a financial hardship. An accident plan pays benefits directly to you so you can determine where to spend the money. It's comforting to know that an accident insurance policy can be there through all stages of your care, from initial treatment to follow-up care. Accident coverage is available to you through payroll deduction and may provide a benefit for costs associated with:

- Concussions
- Lacerations
- Broken teeth
- Emergency room visits
- Ambulance, ground or air
- Intensive care unit

IDENTITY THEFT PROTECTION

iLOCK360 | www.iLOCK360.com | 1.855.287.8888

Millions of Americans report having their identity stolen each year. People are online and mobile more than any time in history, so it's no surprise that identity theft is on the rise. And it goes far beyond simply having your credit card number stolen. While credit card fraud is one of the highest reported types of identity theft, it also includes bank, loan, phone and tax-related fraud.

Identity theft insurance won't prevent your identity from being stolen. But it will be there to alert you if any suspicious activity is noticed under your name. The plan includes credit bureau monitoring, social security number usage and lost wallet protection. Accounts are monitored daily so you can rest easy knowing your identity is being protected even while you sleep. The sooner you can take action to close your accounts, the quicker you can recover your identity.

It takes years to establish a good reputation with credit lenders and employers. Make sure it remains yours by taking advantage of the identity theft insurance offered through your employer.

LEGAL PLAN

LegalShield | www.legalshield.com | 1.800.654.7757

Have you ever found yourself in need of legal advice, but aren't sure where to go? A voluntary group legal plan helps fill that need. It provides you with access to professional lawyers at a low monthly rate. For just a few dollars a month, you can consult with a lawyer about having your will prepared, reviewing documents, contesting a traffic ticket, lawsuits, divorce and so much more. Expert legal advice is available at your fingertips.

VOLUNTARY RETIREMENT PLANS

TCG Services | www.tcgservices.com |
1.800.943.9179

457(b) RETIREMENT PLAN

The 457(b) plan is an employer-sponsored voluntary retirement savings plan that allows you to save money for retirement on a tax-deferred basis. The plan contains most of the same features of the 403(b) plan but is different in one unique way. Distributions from a 457(b) Deferred Compensation Plan are not subject to the 10 percent excise tax for early withdrawal.

CONTRIBUTION LIMITS

In 2023, you can contribute 100 percent of your includible compensation up to \$22,500, whichever is less. If you are age 50 or older, you can contribute up to an additional \$7,500 for a total of \$30,000.

HOSPITAL INDEMNITY INSURANCE

AFLAC | www.aflacgroupinsurance.com | 1.800.433.3036

Hospital stays are costly. If you or a family member find yourself in the hospital due to a sudden accident or illness, you may struggle financially, even if you have a good medical plan. With a hospital indemnity plan, you can rest assured those extra expenses won't be a financial burden.

Unlike medical plans, there are no deductibles to meet with a hospital indemnity plan. As soon as you incur a qualified event, you can file a claim and start receiving benefits.

The plan pays a lump sum benefit in a previously specified amount. The money can be used for medical costs, insurance deductibles, groceries, transportation, childcare – the choice is up to you!

COBRA

First Financial Administrators, Inc. | www.ffga.com | 1.800.523.8422, option 4

Life is full of unexpected events that may impact your health insurance coverage. Under the Consolidated Omnibus Budget Reconciliation Act, better known as COBRA, you have the right to continue your group health coverage such as medical, dental, vision insurance and flexible spending accounts for a limited period of time.

HIGHLIGHTS

- Temporary continuation of coverage that generally lasts for 18 months due to employment termination or reduction of hours of work, divorce, death or a child no longer qualifying as a dependent. Certain qualifying events, or a second qualifying event during the initial period of coverage, may permit a beneficiary to receive a maximum of 36 months of coverage.
- Either you or your family member are responsible for notifying your employer of a divorce, legal separation or child losing dependent status within 60 days of the event. In the case of termination, death or reduction in hours, your employer will be responsible for letting the provider know that you have the right to continue coverage under COBRA.
- Benefits will remain identical to what you had while employed. However, you will be responsible for paying the full premium, plus any applicable fees.

MEDICAL TRANSPORTATION

MASA | | www.masamts.com | 800.643.9023

Americans today suffer from a false sense of security that their medical coverage will pay for all costs associated with emergency or critical care transport. The reality is that a majority of Americans are only partially covered for these high costs.

Most medical plans will only pay a portion of costs leaving you with the remainder of the bill. There is also the possibility of your medical provider denying your claim altogether, which means you would be responsible for paying the entire bill.

With medical transport protection, you will have zero out-of-pocket expenses for any emergent air or ground transport from anywhere in the United States, regardless of who transports you. You will receive medical emergency transportation solutions to help cover your out-of-pocket medical transport costs when your insurance falls short.



EMERGENCY TRANSPORTATION COSTS

MASA MTS is here to protect its members and their families from the shortcomings of health insurance coverage by providing them with comprehensive financial protection for lifesaving emergency transportation services, both at home and away from home.

Many American employers and employees believe that their health insurance policies cover most, if not all ambulance expenses. The truth is, they DO NOT!

Even after insurance payments for emergency transportation, you could receive a bill up to \$5,000 for ground ambulance and as high as \$70,000 for air ambulance. The financial burdens for medical transportation costs are very real.



HOW MASA IS DIFFERENT

Across the US there are thousands of ground ambulance providers and hundreds of air ambulance carriers. ONLY MASA offers comprehensive coverage since MASA is a PAYER and not a PROVIDER!

ONLY MASA provides over 1.6 million members with coverage for **BOTH ground ambulance and air ambulance transport, REGARDLESS of which provider transports them.**

Members are covered ANYWHERE in all 50 states and Canada!

Worldwide coverage is also available with our Platinum Membership.

Additionally, MASA provides a repatriation benefit: if a member is hospitalized more than 100 miles from home, MASA can arrange and pay to have them transported to a hospital closer to their place of residence.



Any Ground. Any Air. Anywhere.™

OUR BENEFITS

Benefit*	Platinum \$39/Month	Emergent Plus \$14/Month
Emergent Ground Transportation	U.S./Canada	U.S./Canada
Emergent Air Transportation	U.S./Canada	U.S./Canada
Non-Emergent Air Transportation	Worldwide	U.S./Canada
Repatriation	Worldwide	U.S./Canada
Escort Transportation	Worldwide	
Mortal Remains Transportation	Worldwide	
Visitor Transportation	BCA**	
Minor Children/Grandchildren Return	BCA**	
Vehicle Return	BCA**	
Pet Return	BCA**	
Organ Retrieval	U.S./Canada	
Organ Recipient Transportation	U.S./Canada	

* Please refer to the MSA for a detailed explanation of benefits and eligibility.

** Basic Coverage Area (BCA) includes U.S., Canada, Mexico, and Caribbean (excluding Cuba).



A MASA Membership prepares you for the unexpected and gives you the peace of mind to access vital emergency medical transportation no matter where you live, for a minimal monthly fee.

- One low fee for the entire family
- NO deductibles
- NO health questions
- Easy claim process

For more information, please contact

Your broker or MASA representative

EVERY FAMILY DESERVES A MASA MEMBERSHIP

CLEVER RX

Clever RX | <https://partner.cleverrx.com/ffga> | 1.800.873.1195

Clever RX helps you save money by using a prescription drug savings card. They partner with the healthcare community to bring state-of-the-art, money-savings tools to participants. It helps you save up to 80% off prescriptions drugs and often beats the average copay. Plus, it's completely free. Thanks to Clever RX, you will never overpay for prescriptions again!

HIGHLIGHTS

- 100% FREE to use.
- Unlock discounts on thousands of medications.
- Save up to 80% on prescription medication – Often beats your copay!
- Download the Clever RX app by using the information on your card below to unlock exclusive savings at over 60,000 pharmacies nationwide.
- Available to use now!

Use Clever RX every time you pay for a medication for instant savings! Download the app or visit the site to price a drug: <https://partner.cleverrx.com/ffga>.

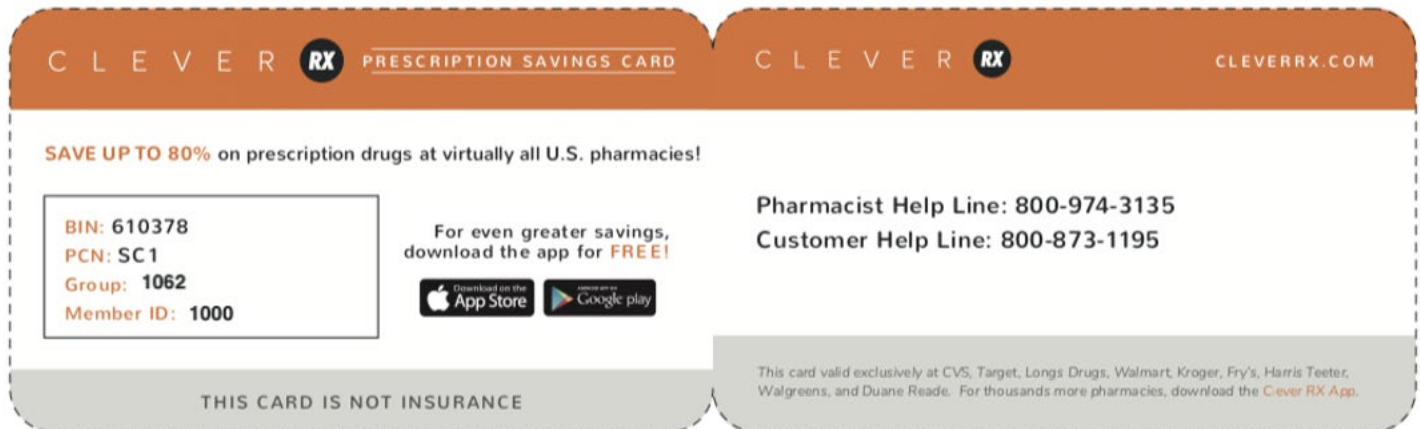

CONTACT INFORMATION

COMFORT ISD BENEFITS OFFICE

327 High St

Comfort, TX 78013

830.995.6400

www.comfort.txed.net

FIRST FINANCIAL GROUP OF AMERICA

Holly Perez, Account Executive

800.672.9666 / holly.perez@ffga.com

EMPLOYEE BENEFITS CENTER – <https://ffbenefits.ffga.com/comfortisd>

The Employee Benefits Center (EBC) is a one-stop-shop for you to find all things benefits related. On the website, you'll find open enrollment and plan year dates, benefit descriptions, carrier contact information, product brochures, claim forms and enrollment details. Visit <https://ffbenefits.ffga.com/comfortisd> today!